

Pathological Society Undergraduate Pathology Summer School

The University of Manchester and Manchester University Hospitals
Thursday 11th and Friday 12th April 2019

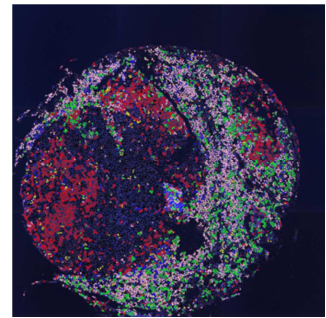

**Citylabs 1.0
Nelson Street
Manchester
M13 9NQ**

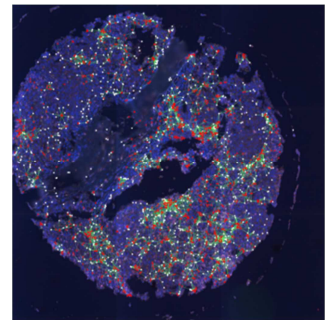

Welcome

Dear all,

The Pathological Society, The University of Manchester, and Manchester University Hospitals are pleased to welcome you to the 2019 Undergraduate Pathology Summer School, hosted at CityLabs 1.0, Manchester.

We have a tightly packed schedule, bringing in a variety of speakers from across the world of Pathology, which aims to provide:

- A chance to see the importance of Pathology in patient care and medical research
- A chance to see if Pathology is a career for you
- A mixture of lectures, workshops and laboratory visits over one and a half days based at the Manchester University Hospitals campus, the largest Trust in the UK
- Experience the day to day work of a clinical histopathologist, seeing their role at the heart of patient care
- Insight into the important role of pathology in medical research
- Lectures by international experts in their field
- Workshops demonstrating different aspects of work of a pathologist
- Research and clinical laboratory tours

Accommodation has been booked (if requested), and refreshments and meals will be provided free of charge. There will also be an evening dinner at Chancellor's Hotel on the Thursday evening.

Registration

Registration opens at 12:30 on Thursday 11th April at CityLabs where you will be given name badges, and lunch will be provided.

Travel to the venue/hotel

By train:

Manchester Oxford Road is the closest train station and is a 20 minute walk from the venue, although there are also numerous buses that stop in close proximity to the venue.

There is a direct bus from Manchester Piccadilly to the hospital complex (147), that runs from 7:20 to 18:30 every 10 minutes.

By car:

If you will be travelling to the venue by car, please contact Nadia Ezzedine (nadia.ezzedine@manchester.ac.uk), who will be able to arrange parking for you on campus.

To/from the hotel/venue:

The hotel is located in Piccadilly Gardens, 2 minutes from the main bus station where there are numerous buses that will take you right outside CityLabs – simply ask for CityLabs or Manchester Royal Infirmary



Lunch/Dinner

Lunch will be provided on each day, along with morning/afternoon refreshments.

A three course dinner and drinks reception will take place at Chancellor's Hotel on Thursday 11th April.

Should you have any specific dietary requirements, could you please email:
nadia.ezzedine@manchester.ac.uk as soon as possible?

Contact Details

For any queries, please contact: Nadia Ezzedine – 0161 306 3411
(nadia.ezzedine@manchester.ac.uk)

PROGRAMME - DAY 1		
Thursday 11th April - CityLabs, Manchester University NHS Trust		
12:30-14:00	Registration and Lunch	
14:00-14:30	Intro to the Summer School	Dr Richard Byers, Consultant Histopathologist, Manchester Royal Infirmary
14:30-15:00	The importance of pathology in clinical care	Prof Ray McMahon Consultant Gastrointestinal Pathologist Department of Histopathology Manchester Royal Infirmary
15:00-15:15	Refreshment break with tea and coffee	
15:15-15:45	Training in paediatric pathology	Dr Gemma Petts, Paediatric Pathology Registrar, Manchester Foundation Trust and NIHR Clinical Lecturer, Liverpool University.
15:45-16:15	General training in pathology	Dr Gabrielle Slavin ST5 Trainee Histopathologist Manchester Royal Infirmary
16:15-17:00	Research training in pathology	Dr Matt Clarke Histopathology Clinical Research Fellow, Institute of Cancer Research / Royal Marsden
18:00-21:00	Welcome reception and dinner – Chancellor’s Hotel	

PROGRAMME – DAY 2

Friday 12th April - CityLabs, Manchester University NHS Trust

09:30-13:00	Pathology experience workshops	
09:30-10:30	Virtual autopsy and inquest	Dr Emyr Benbow Consultant Pathologist Manchester Royal Infirmary
10:30-13:30	Remaining Pathology experience workshops: 1) Role of multidisciplinary team meetings – Dr Richard Byers @Citylabs 2) Cytology Multiheader – Dr Tegan Miller @NW Cytology School, Clinical Sciences Building, MRI 3) Cut up / lab / immuno - Anita Byers, Yenxi Low and Dan Brett @Histo Lab, 1 st Flr Clinical Sciences Building, MRI	
10:30-10:40	Move to Activity 1	
10:40-11:20	Activity 1	
11:20-12:00	Refreshment break with tea and coffee	
12:00-12:10	Move to Activity 2	
12:10-12:50	Activity 2	
12:50-13:00	Move to Activity 3	
13:00-13:40	Activity 3	
13:40-14:20	Lunch	
14:20-15:00	Anatomy of a diagnosis – tracing a biopsy's path through the laboratory to clinical decision	Dr Richard Byers, Consultant Histopathologist, Manchester Royal Infirmary
15:00-15:30	The role of pathology in treating bowel cancer	Dr Nic Mapstone Consultant Histopathologist, Manchester Royal Infirmary
15:30-16:00	The role of pathology in treating breast cancer	Dr Roger Hunt, Consultant Histopathologist, Wythenshawe Hospital
16:00-16:15	Refreshment break with tea and coffee	
16:15-16:45	The role of pathology in medical research	Dr Richard Byers, Consultant Histopathologist, Manchester Royal Infirmary
16:45-17:00	Summary, questions and answers and feedback	
17:00	Close of session	

Directions:

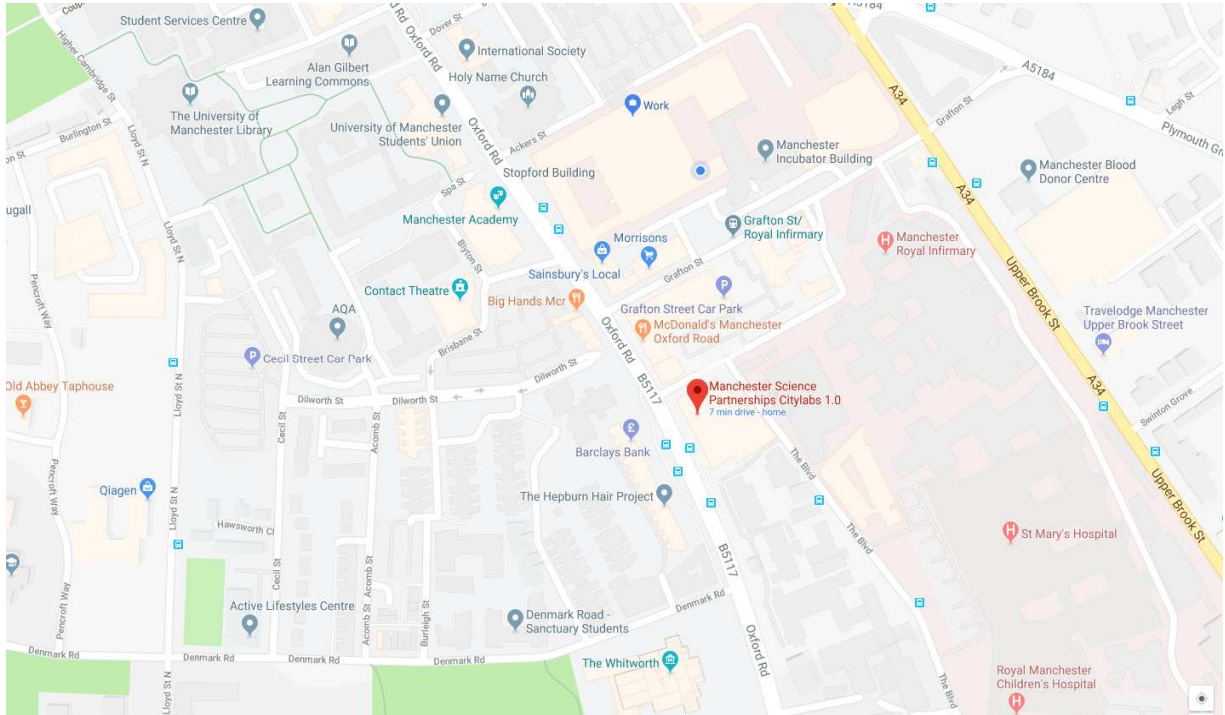

The postcode for CityLabs is: M13 9NQ , and you can view a campus/area tour here:
<https://mspl.co.uk/campuses/citylabs/#header>

Directions from Piccadilly Train Station:

There is a direct bus from Manchester Piccadilly Train Station every 10 minutes between 7:20am and 6:20pm which stops just behind the CityLabs building, on the main hospital complex.

Directions from Oxford Road Train Station:

Oxford Road train station is approximately a 20 minute walk away (see map below), and all buses stop within close proximity to CityLabs:

